

DUNHAM SURVEYING, S. C.  
SURVEYING & SUBDIVIDING  
DELAVAN, WISCONSIN 53115

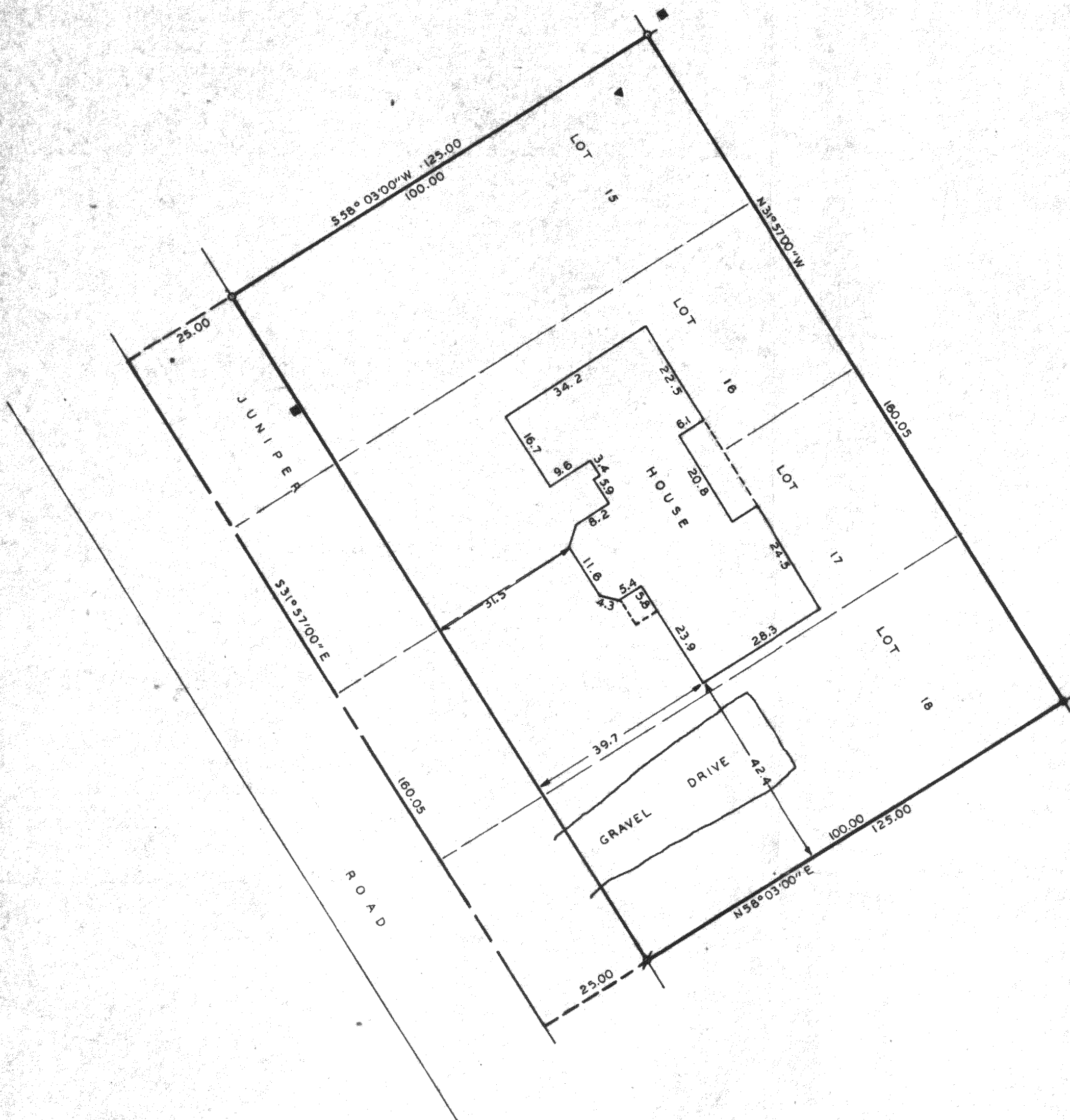

Scale - 1" = 20'  
 ● = 3/4" Iron Rod Found  
 ⌀ = 1" Iron Pipe Found Bent and Reset  
 ○ = 1" Iron Pipe Found  
 ■ = Telephone Box  
 ▲ = Sewer Vent

Bearings are those of the recorded plat.  
 Survey Ordered By:  
 The Rauland Agency  
 607 E. Walworth Avenue  
 Delavan, Wisconsin 53115

STATE OF WISCONSIN) SS  
 COUNTY OF WALWORTH)  
 I, Richard C. Schulz, Surveyor, certify that I have surveyed the property described as follows,  
 Lots 15, 16, 17, and 18, Block 20 of the 2nd Map of Interlaken Subdivision, a subdivision located in the Southeast 1/4 of Section 11, T3N, R16E, Walworth County, Wisconsin,  
 and that the above map is a true representation thereof and shows the size and location of the property, its exterior boundaries, the location of all visible structures and dimensions of all principal buildings thereon, boundary fences, apparent easements, roadways and visible encroachments, if any, and that I have surveyed the property hereon described according to the official records, to the best of my knowledge and belief.  
 June 10, 1983.

*Richard C. Schulz*  
 Richard C. Schulz, Surveyor

